

LAND-MARK SURVEYING

Mark L. Miritz

Wisconsin Registered Land Surveyor S-2582

N9330 Knuteson Drive
Whitewater, WI 53190
Phone: (262) 495-3284
FAX : (262) 495-8421
LAND-MARKSURVEYING.COM

PLAT OF SURVEY

LOTS 10073 THROUGH 10077 OF BLOCK 184 OF LAKE COMO BEACH

A subdivision located in the Southwest 1/4 of Section 28, Town 2 North,
Range 17 East, Town of Geneva, Walworth County, Wisconsin.

Ordered by: Schauder Building, Inc.
4115 North U.S. Highway 51
Janesville, Wi. 53545-9674

Owners: Fred and Bernice Lucille Atterbury

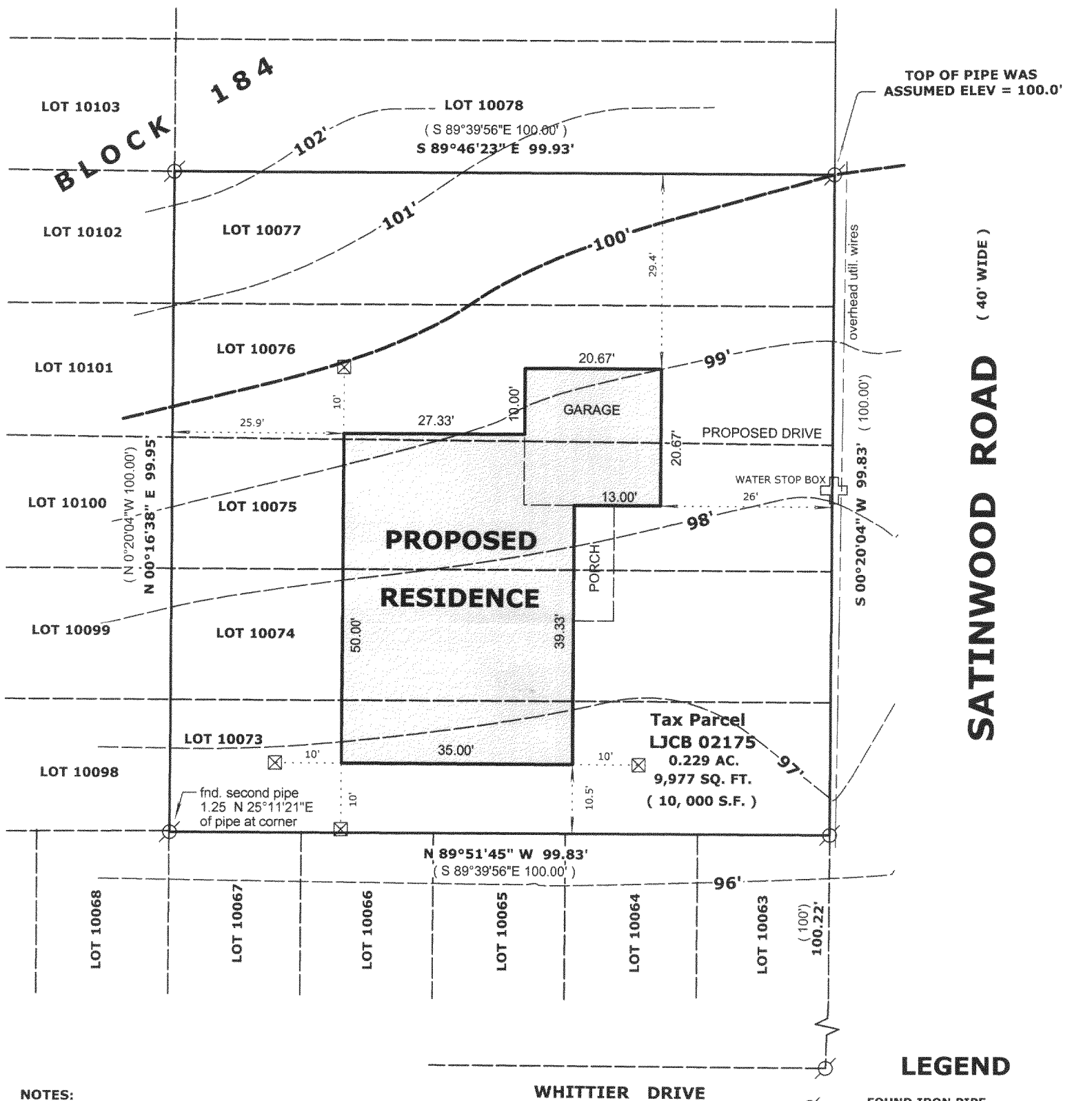

NOTES:

- 1) Wood stakes have been placed at the building corners with 10' offsets as marked, builder is to verify dimensions to insure proper plan interpretation and contact this office immediately if any discrepancy exists.
- 2) This survey retraces a previous plat of survey prepared by Doug Olson, RLS 2093, dated July 29, 2004 as Job no. 2004.117, a copy of which was supplied by the owner to assist in the preparation of this plat.

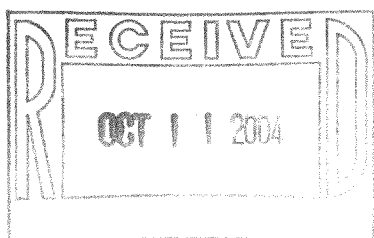

MARK L. MIRITZ
WISCONSIN REGISTERED
LAND SURVEYOR S-2582

DATE: OCT. 5, 2004 JOB NO. 04.1005

JLCB 02175

217-2933